

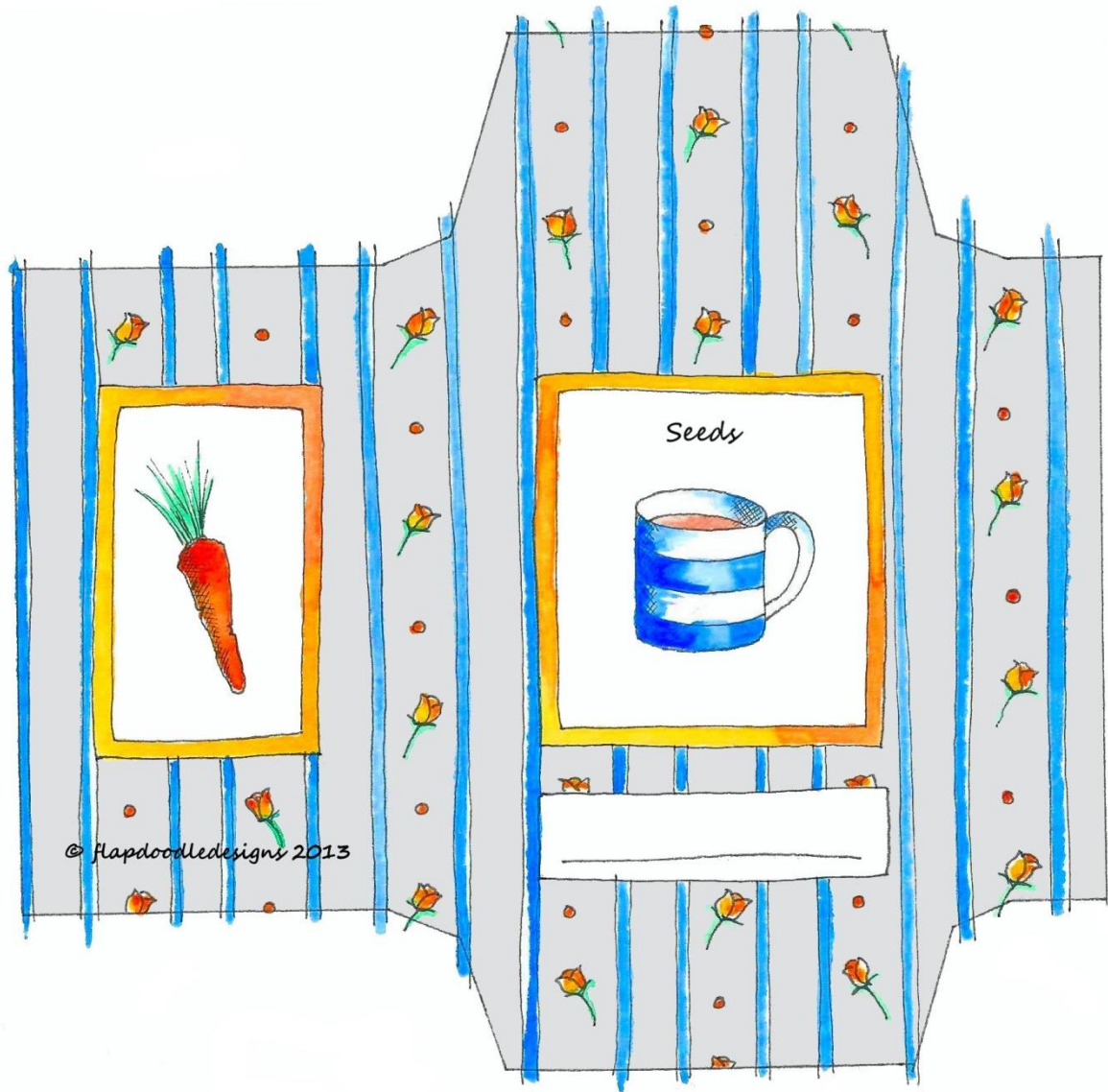

flapdoodledesigns

Seed packets

Delightful little envelopes for collecting your seed. There is a panel on the front for writing the name of the plants they are from.



This seed packet is one of a set of 6 to look at the rest of the set please visit my shop on

www.etsy.com/shop/flapdoodledesigns

Instructions

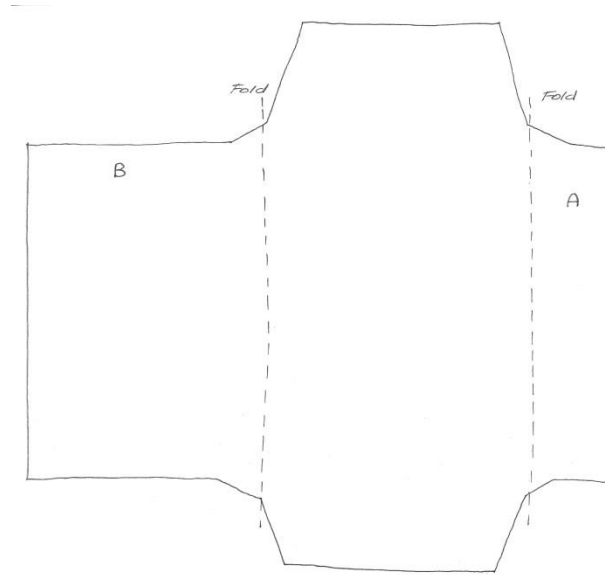

1. Cut out the seed collection envelope using the guide lines using scissors or a craft knife.
2. Fold over flap A.
3. Fold over flap B.

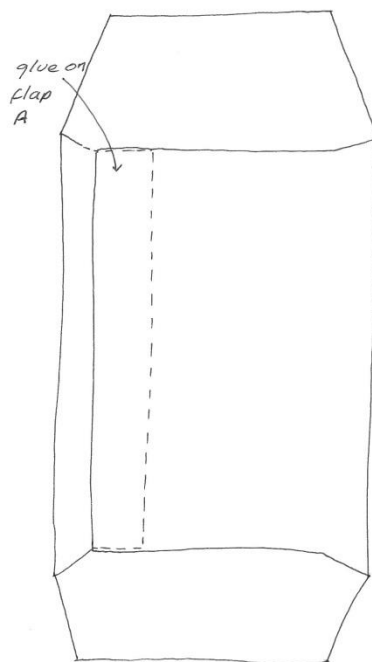

4. Put glue on edge of flap A and stick flap B over it. You can use double sided tape instead of glue if you want.

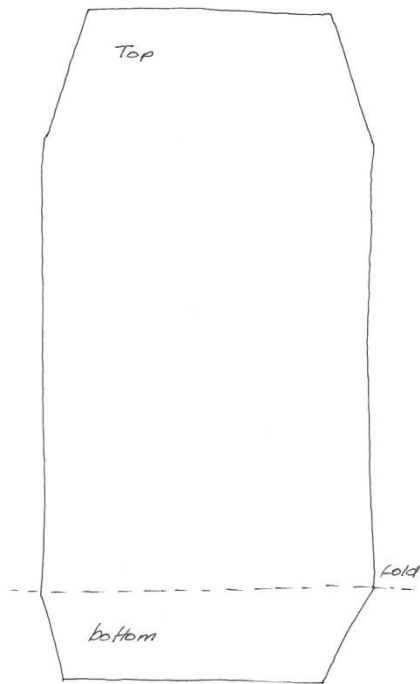

5. Fold over bottem flap and glue to back of envelope.

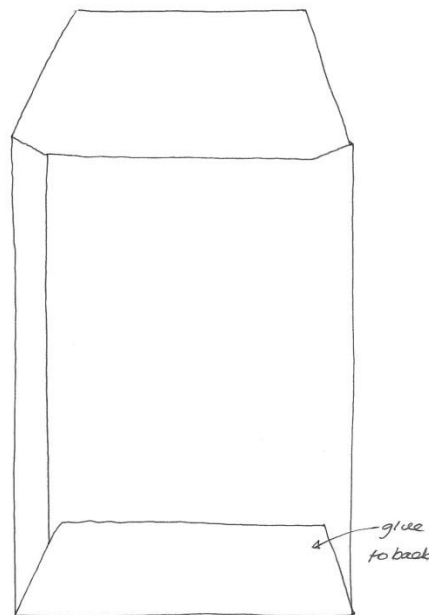

6. Your envelope is now ready to fill with the seeds that you have collected. Once you have collected the seeds seal the envelope by glueing or tapeing the top flap down.
7. Do not forget to write the name of the flowers on the front of the envelope.
8. Store in a dark dry place such as a spare kitchen drawer.



If you like my work please visit me at

www.etsy.com/shop/flapdoodledesigns

And my facebook page

flapdoodledesigns

Sewflapdoodle designs are available through

www.bustleandsew.com